

GRAPHIC SCALE
1"=20'

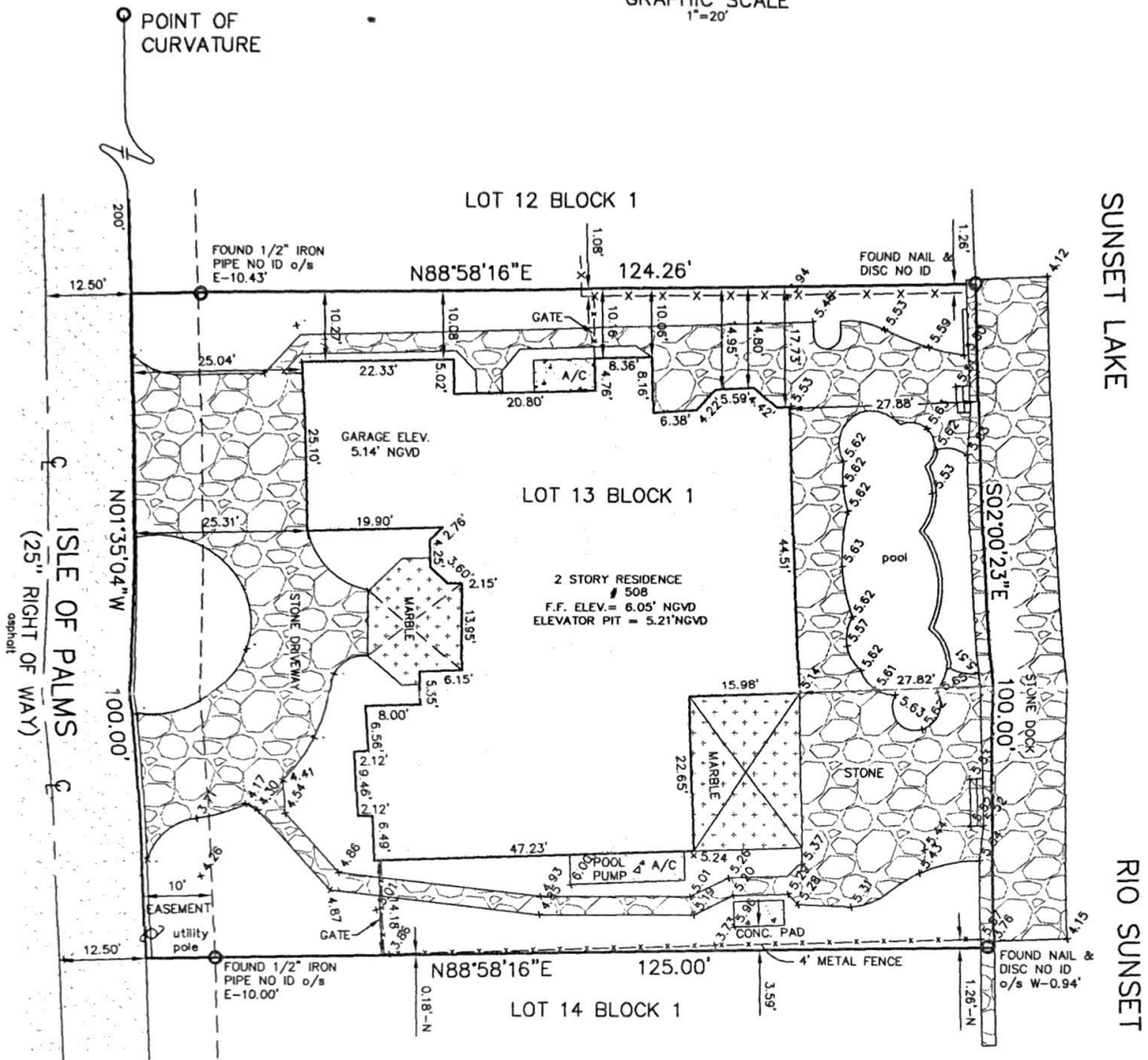

7.00'
DENOTES ELEVATIONS BASED ON N.C.V.D.

- NOTES:**
- UNLESS OTHERWISE NOTED FIELD MEASUREMENTS ARE IN AGREEMENT WITH RECORD MEASUREMENTS.
 - BEARINGS SHOWN HEREON ARE BASED ON A BEARING OF N01°35'04"W ALONG THE THE LINE OF ISLE OF PALMS RIGHT OF WAY.
 - THE LANDS SHOWN HEREON WERE NOT ABSTRACTED FOR OWNERSHIP, RIGHTS-OF-WAY, EASEMENTS, OR OTHER MATTERS OF RECORDS BY ACCURATE LAND SURVEYORS, INC.
 - OWNERSHIP OF FENCES AND WALLS IF ANY NOT DETERMINED.
 - THIS DRAWING IS THE PROPERTY OF ACCURATE LAND SURVEYORS, INC. AND SHALL NOT BE USED FOR REPRODUCTION IN WHOLE OR IN PART WITHOUT WRITTEN AUTHORIZATION.
 - THIS SURVEY CONSISTS OF A MAP AND TEXT REPORT. ONE IS NOT VALID WITHOUT THE OTHER.
 - THIS SURVEY IS MADE FOR THE EXCLUSIVE USE OF THE CERTIFIED HEREON, TO BE VALID ONE YEAR FROM THE DATE OF SURVEY AS SHOWN.

CERTIFICATION:

THIS IS TO CERTIFY THAT I HAVE RECENTLY SURVEYED THE PROPERTY DESCRIBED IN THE FOREGOING TITLE CAPTION AND HAVE SET OR FOUND MONUMENTS AS INDICATED ON THIS SKETCH AND THAT SAID ABOVE GROUND SURVEY AND SKETCH ARE ACCURATE AND CORRECT TO THE BEST OF MY KNOWLEDGE AND BELIEF. I FURTHER CERTIFY THAT THIS SURVEY MEETS MINIMUM TECHNICAL STANDARDS UNDER RULE 61G17-6 FLORIDA ADMINISTRATIVE CODE, ADOPTED BY THE FLORIDA BOARD OF LAND SURVEYORS, MAY 1995.



Robert L. Thompson
ROBERT L. THOMPSON (PRESIDENT)

PROFESSIONAL SURVEYOR AND MAPPER No.3869 - STATE OF FLORIDA

REVISIONS	DATE	BY	
FINAL SURVEY 08-2214	09-03-08	AL/MLW	
REVISE ELEVATION ON #07-1346	04-04-07	JMS	
SPOT SURVEY 07-1346	03-26-07	AL/MLW	
FORMBOARD SURVEY 07-0750	12-16-07	MLW	
DATE OF SURVEY 04-27-04	DRAWN BY MLW	CHECKED BY MLW	FIELD BOOK 2253-51

SCALE 1"=20'

SKETCH NUMBER SU-04-2807